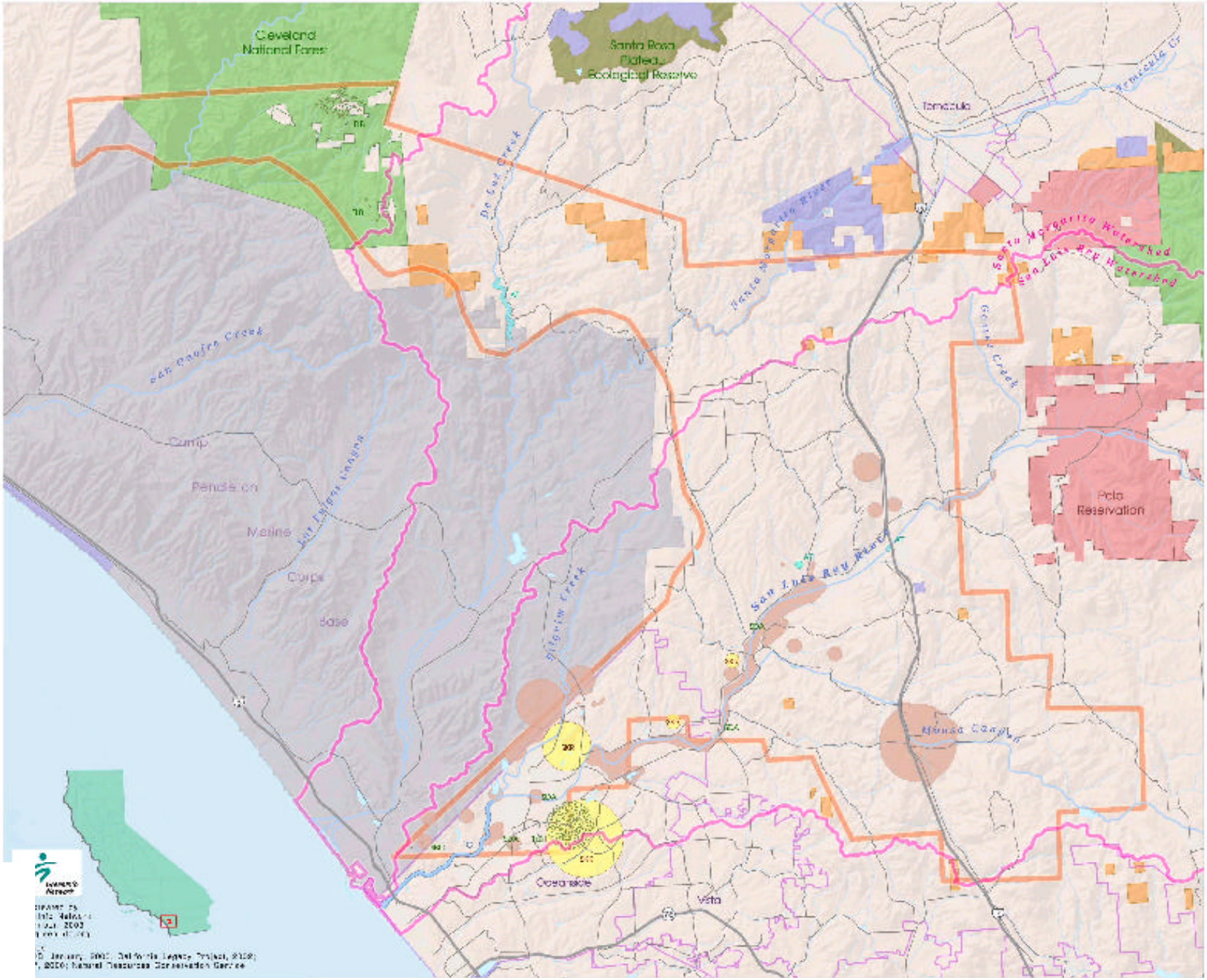

Mission Resource Conservation District-Wide

Threatened & Endangered Species Occurences

Amphibians

AT Arroyo Toad (FE)

Birds

California Least Tern (FE) (SE)
Coastal California Gnatcatcher (FT)
Least Bell's Vireo (FE) (SE)
Light Footed Clapper Rail (FE) (SE)
Southwestern Willow Flycatcher (FE)
White-Tailed Kite (CFP)

Fish

TC Tidewater Goby (FE)

Mammals

SKR Stephens' Kangaroo Rat (FE) (ST)

Plants

SDA San Diego Ambrosia (FE)
SBC San Diego Button-Celery (FE) (SE)
TLD Thread-leaved Brodiaea (FT) (SE)

FE: Federally Listed Endangered
FT: Federally Listed Threatened
SE: State Listed Endangered
ST: State Listed Threatened
CFP: CA Fully Protected

Land Ownership

- Bureau of Indian Affairs
- Bureau of Land Management
- Department of Defense
- Non-Government Organization
- State Land
- Private Land
- US Forest Service

- Watershed Boundaries
- Mission RCD Boundary

0 250 500 750
Miles

January, 2002; California Legacy Project, 2002; 2006; Natural Resources Conservation Service